Meža ugunsbīstamības klases Dienvidkurzemes novadā

Mērogs 1: 270000
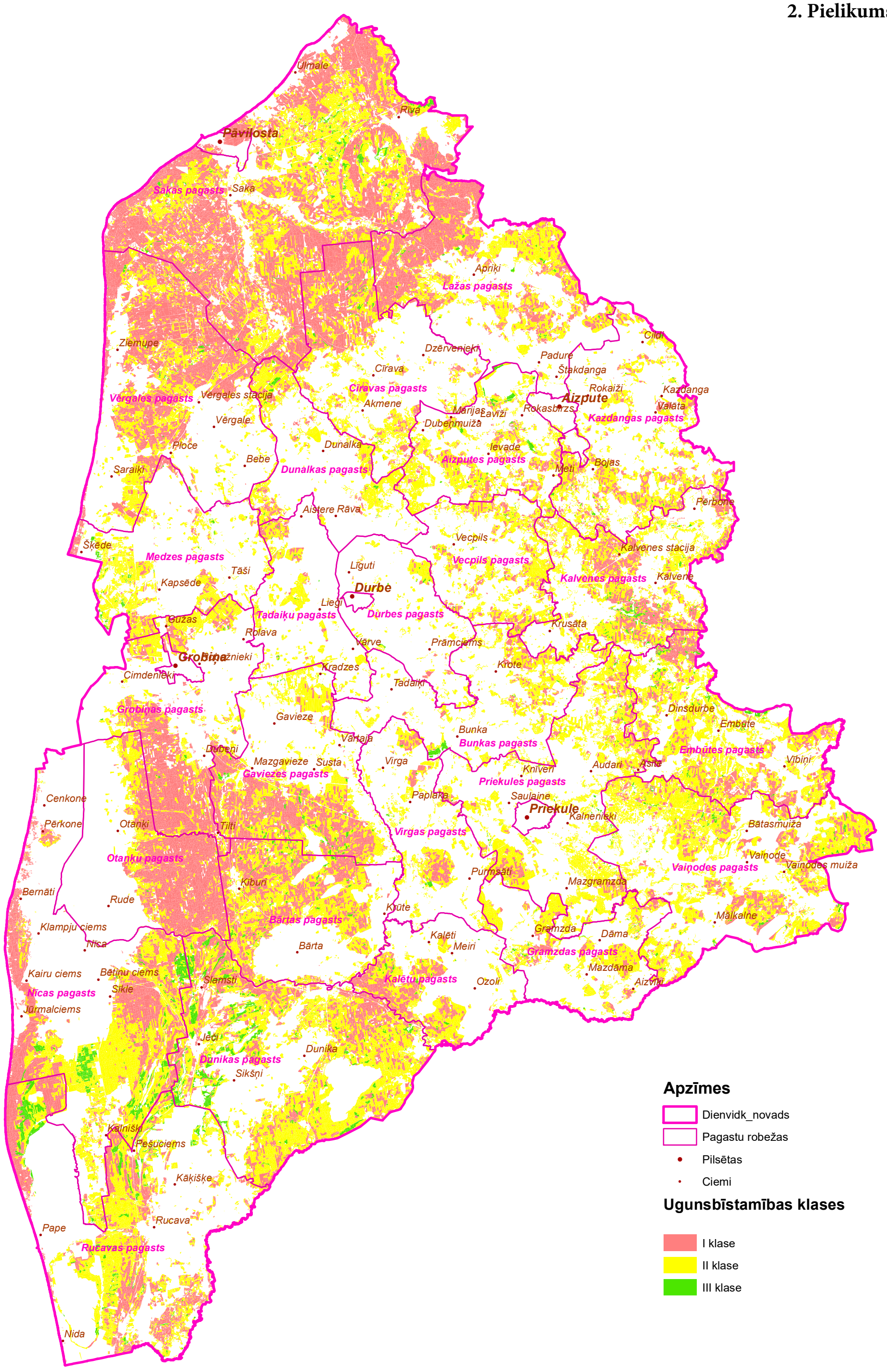
2. Pielikums